

AISWARYA KUMAR DEBNATH

CIVIL ENGINEER

83/4D/4, BARISHA PURBA PARA ROAD, KOLKATA-700063, PHONE - 8017110880
O PLANNER O ESTIMATOR O SURVEYOR O CONSULTING ENGINEER

DATE

REF.....

LOCATION PLAN OF THE PROJECT FOR MAJUMDAR
CONSTRUCTION AT PREMISES NO.- 9, VIDYA SAGAR SARANI,
UNDER WARD NO.- 123,

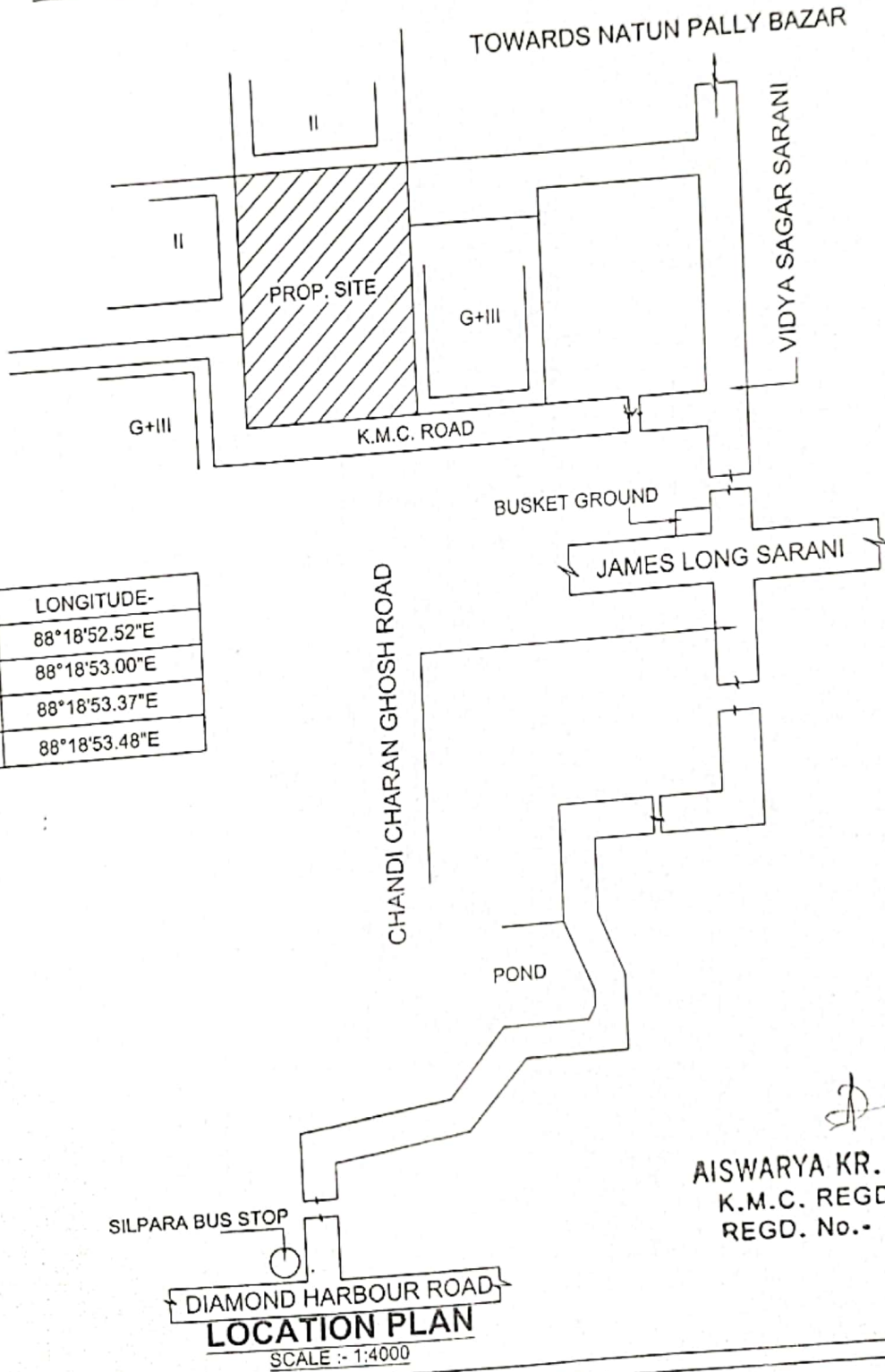
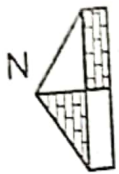

| LATITUDE | LONGITUDE- |
|---------------|---------------|
| 22°28'30.12"N | 88°18'52.52"E |
| 22°28'30.84"N | 88°18'53.00"E |
| 22°28'29.97"N | 88°18'53.37"E |
| 22°28'30.71"N | 88°18'53.48"E |

AS
AISWARYA KR. DEBNATH
K.M.C. REGD. L.R.S.
REGD. No.- 1304 (II)

AREA STATEMENT

| FLAT MKD. | COVERED AREA | CARPET AREA |
|-----------|--------------|-------------|
| A | 721 SFT. | 624 SFT. |
| B | 655 SFT. | 567 SFT. |
| C | 759 SFT. | 657 SFT. |
| D | 1007 SFT. | 871 SFT. |

FLOOR PLAN AT PREMISES
NO.- 9, VIDYA SAGAR SARANI,
WARD NO.- 123.

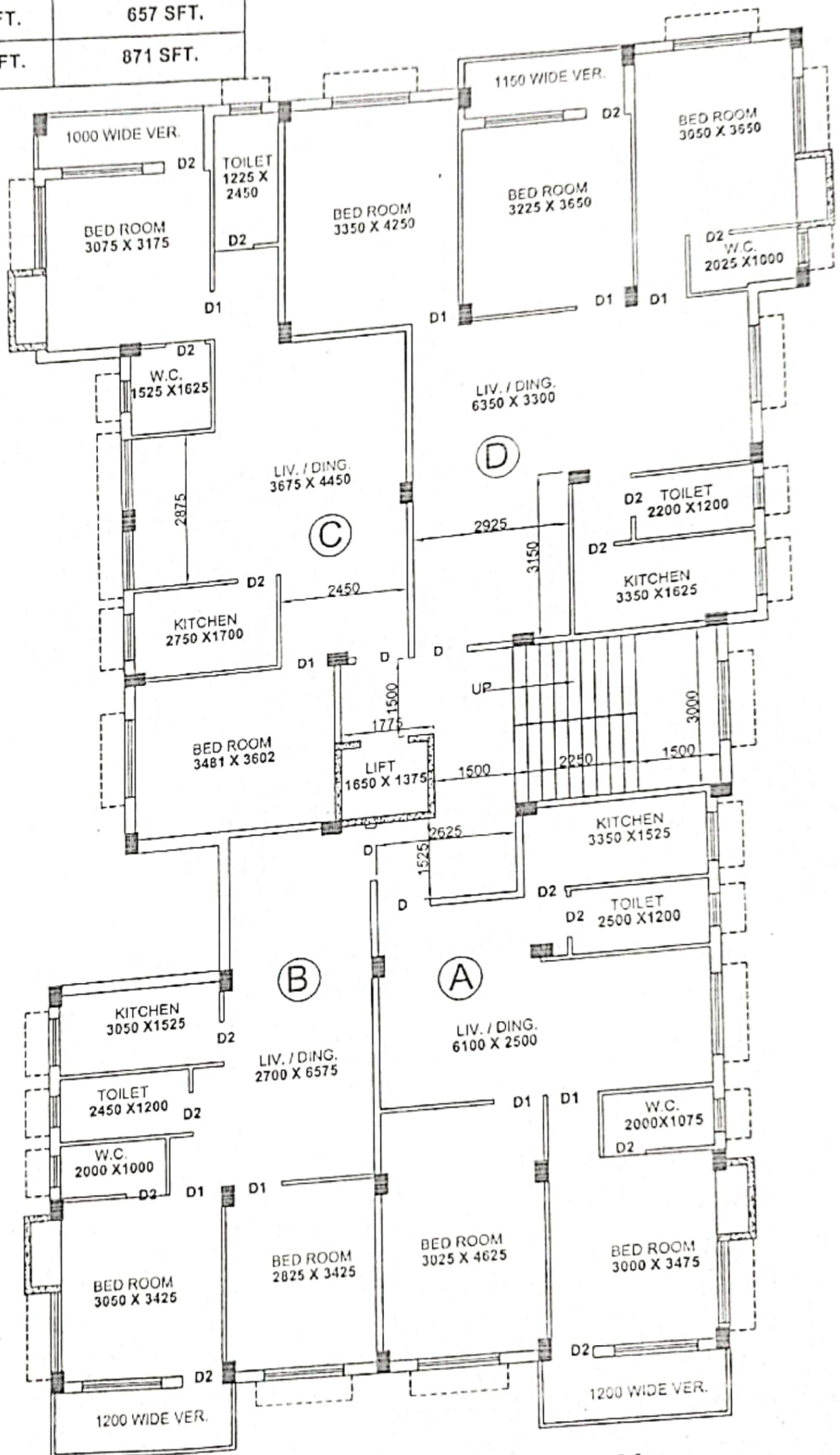
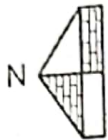

AIWARYA KR. DEBNATH
K.M.C. REGD. L.C.S.
REGD. No.- 1304 (II)

SECOND FLOOR PLAN
BLOCK - B

| AREA STATEMENT | | |
|----------------|--------------|-------------|
| WARD. | COVERED AREA | CARPET AREA |
| | 721 SFT. | 624 SFT. |
| A | 655 SFT. | 567 SFT. |
| B | 759 SFT. | 657 SFT. |
| C | 1007 SFT. | 871 SFT. |
| D | | |

**FLOOR PLAN AT PREMISES
NO.:- 9, VIDYA SAGAR SARANI,
WARD NO.- 123.**

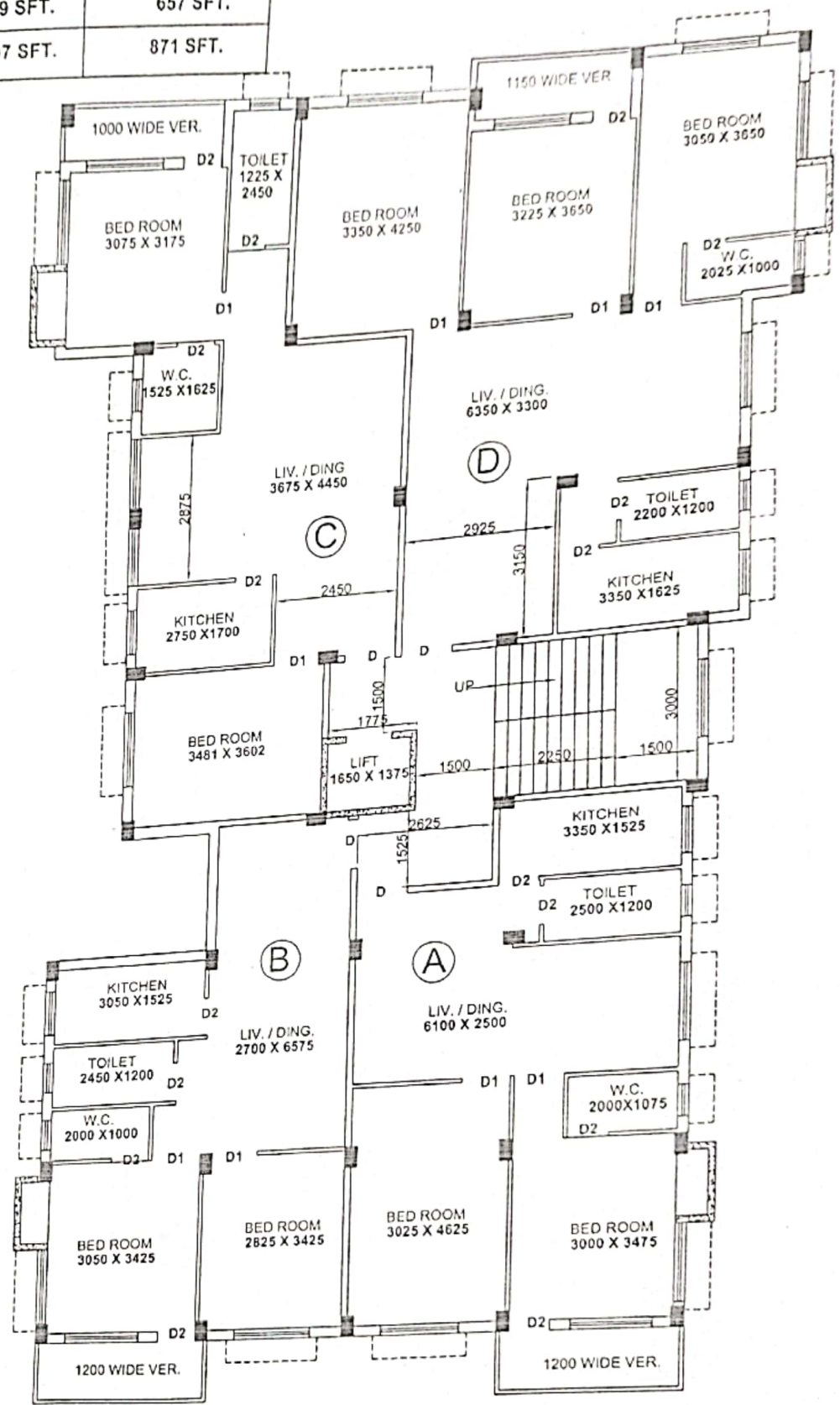
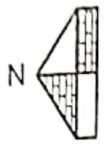

AISWARYA KR. DEBNATH
K.M.C. REGD. L.F.S.
REGD. No.- 1304 (II)

**THIRD FLOOR PLAN
BLOCK - B**